

## Mass Save® - Home Energy Services Program

### A Worcester resident decision guide to free Home Energy Assessment and Weatherization Incentives

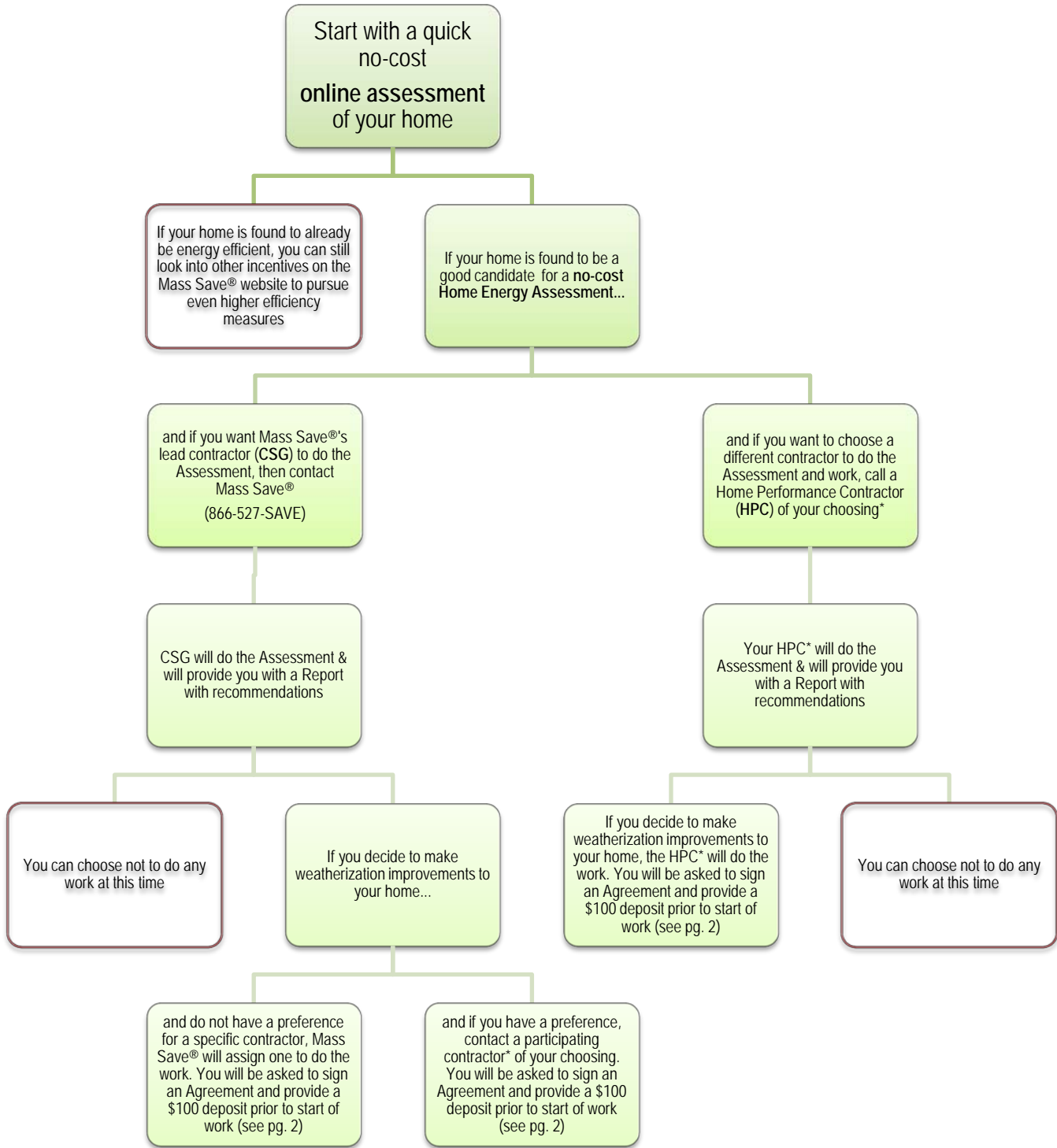

\* Click here for a [list of participating contractors operating in Worcester.](#)



**Worcester Energy**  
Worcester City Hall, 455 Main Street, Room 404 (4<sup>th</sup> floor), Worcester, Massachusetts 01608  
Telephone: (508) 799-1400 x 5 Fax: (508) 799-1406  
Email: [planning@worcesterma.gov](mailto:planning@worcesterma.gov)  
Website: [www.worcesterma.gov/development](http://www.worcesterma.gov/development)



**An example of an Agreement between a home owner in Worcester and a Participating Contractor  
prior to starting weatherization work:**



This agreement is made by and among

Worcester, MA

**Site ID:**  
**Project ID:**  
**Customer ID:**  
**Contract ID:**

**1. DESCRIPTION OF WORK TO BE PERFORMED**

NSL will perform or cause to be performed the following work on the customer's address above, in a professional manner and in accordance with the terms of this Contract, including the attached recommendations/work order describing the work in detail (the "Work") which are incorporated herein by reference:

Description	Quantity	Location	
Attic Floor Open Blow Cellulose 4"	960	Living Space	\$1,286.40
Propavent 2" or 4"	48	Attic	\$183.84
Hatch: Thermal Barrier Polyiso 2 inch (Attic)	1	Living Space	\$41.71
Vent bath fan to gable end	2	Attic	\$240.90
Damming	32	N/A	\$70.08

*Utility Incentive is 75% of the job (with a \$2,000 cap). This customer's contribution is \$455.673, or \$355.73 after the \$100 deposit is paid as part of the Agreement execution*



<b>Sub Total:</b>	\$1,822.93
<b>Utility Incentive Share</b>	\$1,367.20
<b>Customer Contribution</b>	\$455.73

# EXAMPLE

**2. PAYMENT:** Customer agrees to pay for the work as follows:

**Printed: 7/14/2014**

**Page 2 of 2**

Payment #1: \$ 100

**Credit card or check deposit** is due at the time the Work is scheduled. Required payment information will be collected over the phone by a customer service representative at the time of scheduling. Deposit is not to exceed 1/3 of the total retail costs. (Note: MasterCard, Visa, and Discover accepted).

Additional Payments and Final Invoice: \$ 355.73

**-Additional payments for the Work shall be due upon completion of the Work.** If the final invoice is being paid by check, credit card information will still be required at the time of scheduling. Notify the customer service representative that you are paying by check and your card will not be charged unless we fail to receive payment within 5 days of invoice.

**VOID**

Customer Signature \_\_\_\_\_ Date \_\_\_\_\_ Representative Signature \_\_\_\_\_ Date \_\_\_\_\_

**Estimated monthly investment: \$** \_\_\_\_\_

You may be eligible to finance this work through the Mass Save HEAT Loan Program. Final approval will be determined by the participating lender after you submit an application. This section is intended to highlight eligibility and is not part of the terms and conditions of the contract. The HEAT Loan Program is subject to change without notice. For the full terms and conditions of the Mass Save HEAT Loan Program, please review the HEAT Loan Intake Form. Must meet work scope and utility provider eligibility requirements. **Application Required: Funding Assistance: 866-867-8729 ext. 8145**

Name of NSL Representative \_\_\_\_\_

Loan Options			
Eligible Customer	Type	Loan Amount	Loan Term
Owner Occupied	Micro Loan	\$500 - \$2,000	24 months
Owner Occupied	Standard Loan	\$2,001 - \$25,000	Up to 84 months
Non-Owner Occupied	Rental Property Loan	\$5,000 - \$25,000	Up to 84 months

**The Terms of this Agreement are contained on both sides of this page**